

オカラボは続くよどこまでも !!

arr. by A.Tajima

Allegro (swing $\text{♪}=\text{♪}^3$)

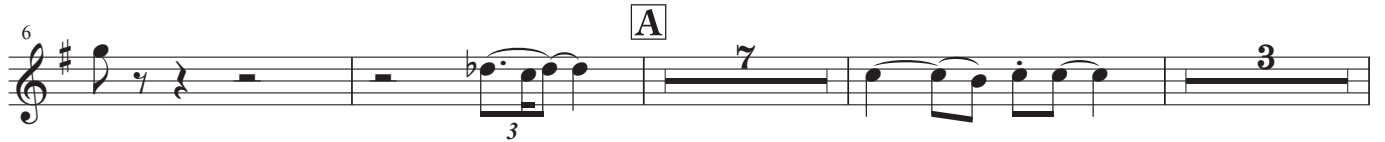

オカラボは続くよどこまでも !! Soprano in C

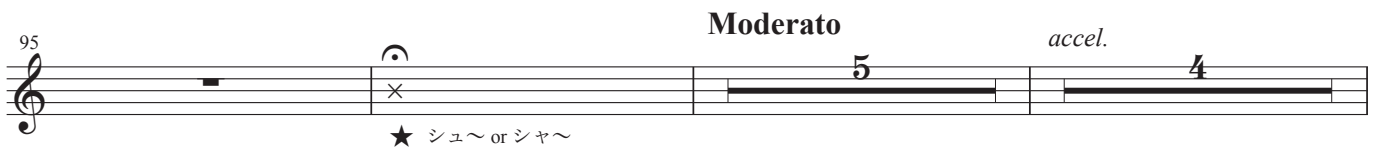
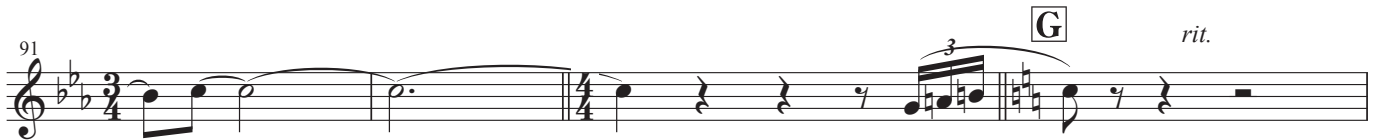

★ ウィンドウエイ付近で「shuu〜」または「syaa〜」と息を吹きかけてください

オカラボは続くよどこまでも !! Soprano in C

125

129

J swing 
132 G7 Am7

137 GM7 G7

142 Am7 C7 Am7

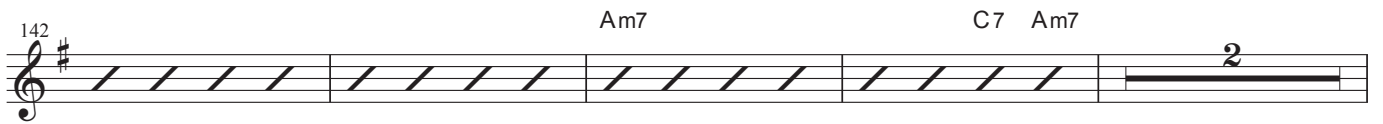

K

L

158

M G6 C

167 D7 G

172 G6 C D7

オカラボは続くよどこまでも !! Soprano in C

178 **N**

183

Grandioso ♩ = 110 *swing off*

197

Tempo I *swing* ♩ = ♩³

203

